

Fasade Nord

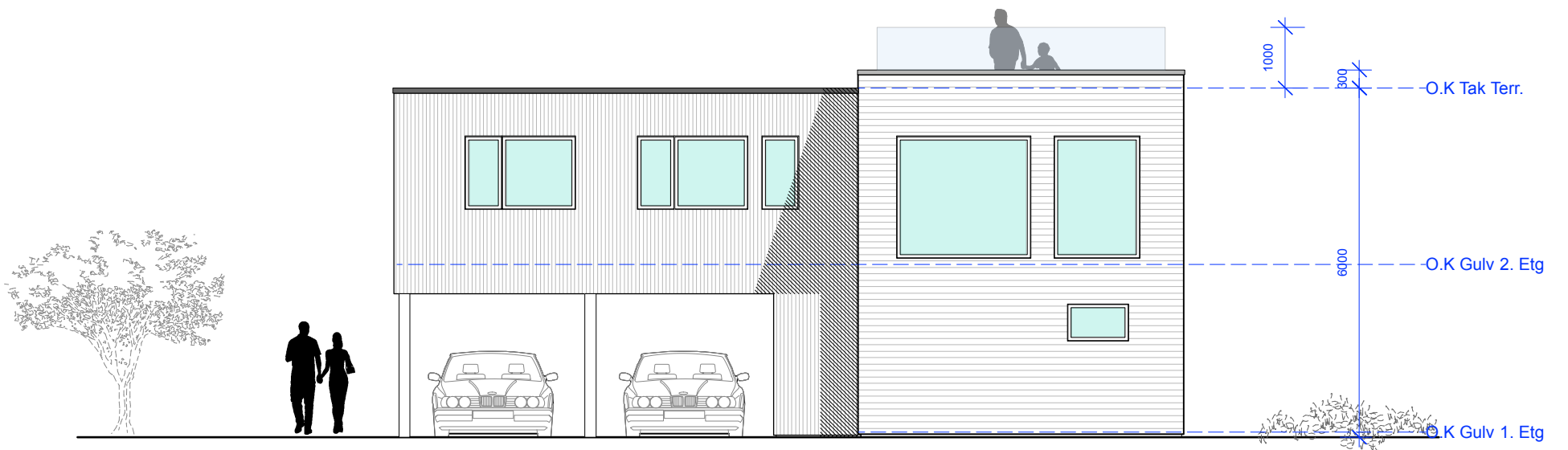

Fasade Syd

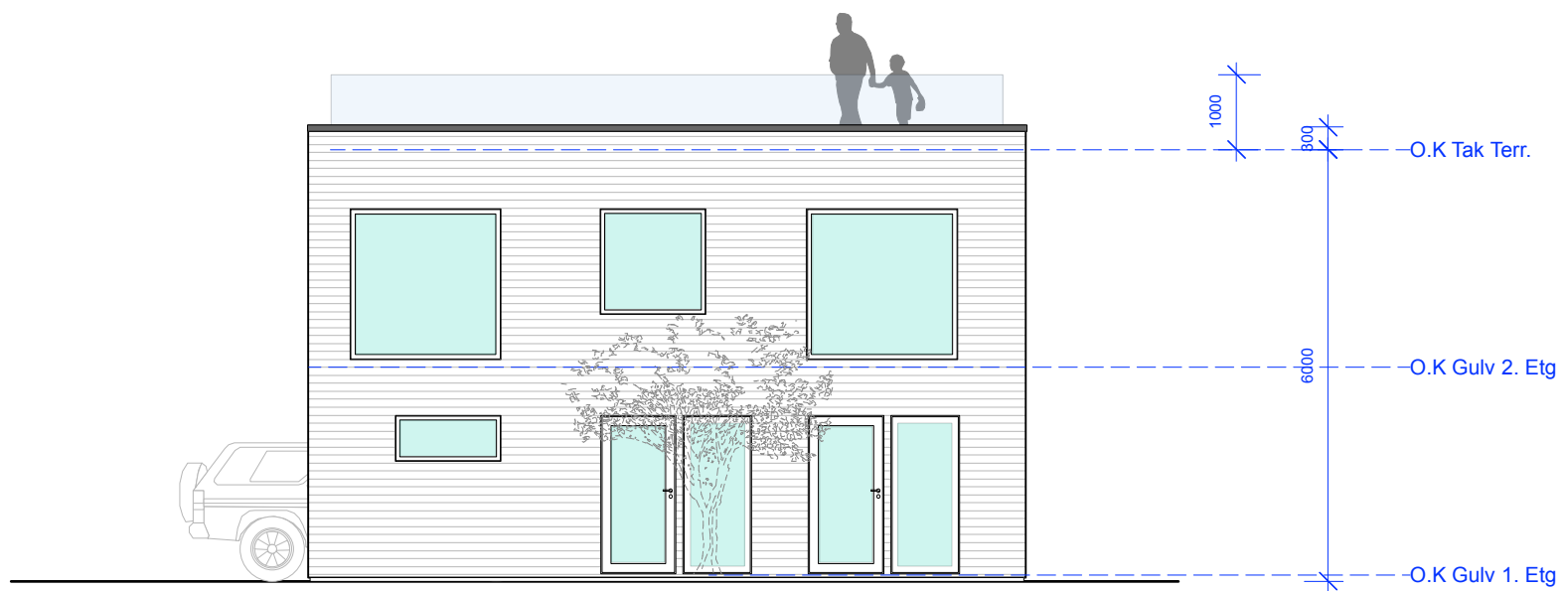

Fasade Øst

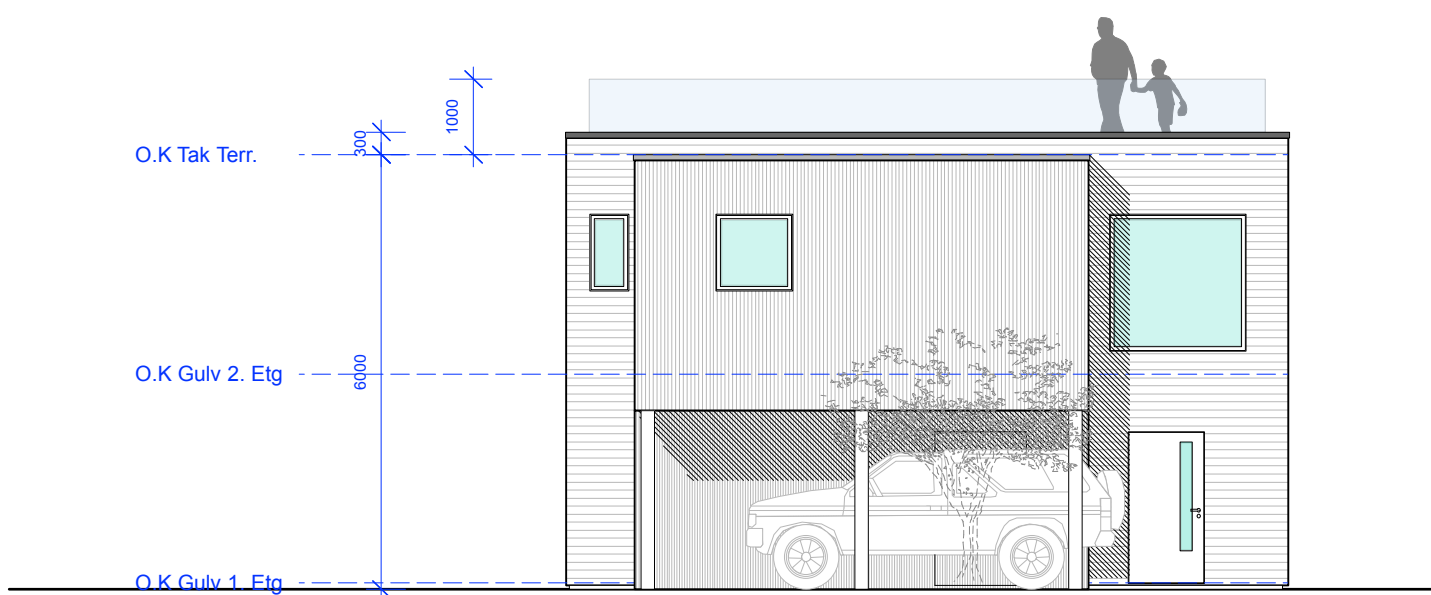

Fasade Vest

| | | | | |
|------------------------|---|----------------|--------|--|
| SALGSPROSPEKT | | AS | AS | 27.10.20 |
| REV. | | SIGN. | KONTJ. | DATO |
| PROSJEKT NR.: 2020 07 | | | | |
| PROSJEKT: | | DATO: 27.10.20 | | |
| MUBLI AS | | MÅL: (A3) | | |
| Veslekauen 18 | | SIGN: AS | | |
| 1459 Nesoddtangen | | KONTR.: AS | | |
| Gr.nr.: 1 | | | | |
| Br.nr.: 993, 994 & 995 | | | | |
| TEGN.: | | KONTR.: | | |
| FASADER | | AS | | |
| HUS C | | | | |
| TEGN.NR. | | REV. | | |
| S | T | U | D | STUDIO SARKITEKTURAS Arkitekt MNAL Andrew Schou BERGTUNVEIEN 1 1459 NESODDTANGEN m : 0047 452 67 164 @ : andy@studiosa.no w : studioSarkitektur.no Org. nr 924 013 753 MVA |
| I | O | Å | S | |
| A | R | K | I | |
| T | E | K | T | |
| U | | R | | |